NOTES:

1. DO NOT SCALE. USE FIGURED DIMENSIONS ONLY.
2. THIS DRAWING IS TO BE READ IN CONJUNCTION WITH ALL OTHER RELEVANT ARCHITECTURAL AND ENGINEERING DRAWINGS.
3. ARCHITECTURAL LAYOUT RECEIVED FROM NIALL BRENNAN ASSOCIATES, 52 PEMBROKE ROAD, BALLSBRIDGE, DUBLIN 4. TEL : 01 478 9009 EMAIL : info@ndba.ie
4. TOPOGRAPHICAL SURVEY RECEIVED FROM NATIONAL LAND SURVEYS LTD., GAIGUE, BALLINAMUCK, CO. LONGFORD. TEL : 043-29985 EMAIL : 043-29980

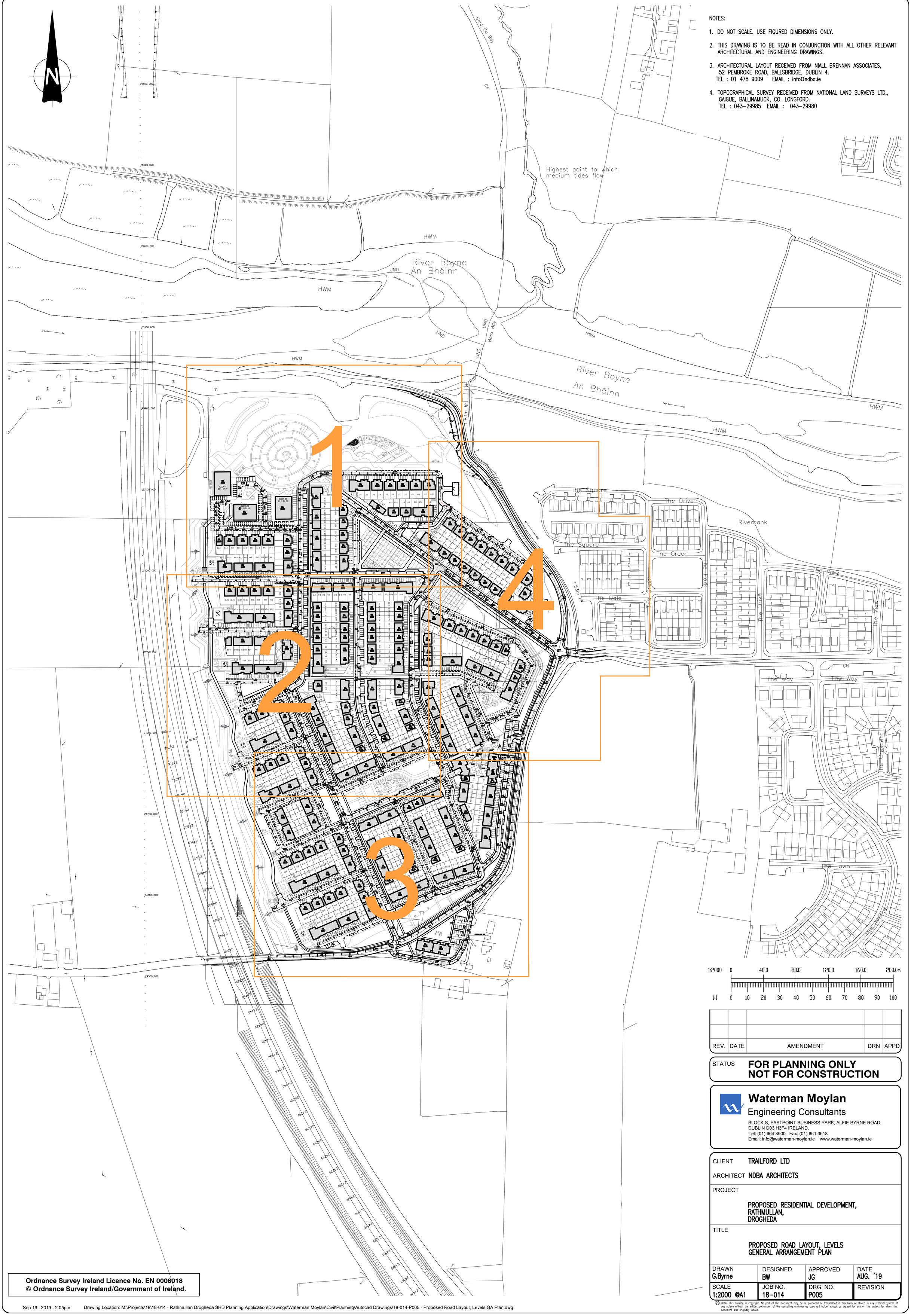

1:2000 0 40.0 80.0 120.0 160.0 200.0m

1:1 0 10 20 30 40 50 60 70 80 90 100

REV.	DATE	AMENDMENT	DRN	APPD

STATUS **FOR PLANNING ONLY NOT FOR CONSTRUCTION**

Waterman Moylan
Engineering Consultants
BLOCK S, EASTPOINT BUSINESS PARK, ALFIE BYRNE ROAD, DUBLIN D03 H3F4 IRELAND.
Tel: (01) 664 8900 Fax: (01) 661 3618
Email: info@waterman-moylan.ie www.waterman-moylan.ie

CLIENT TRAILFORD LTD

ARCHITECT NDBA ARCHITECTS

PROJECT

PROPOSED RESIDENTIAL DEVELOPMENT,
RATHMULLAN,
DROGHEDA

TITLE

PROPOSED ROAD LAYOUT, LEVELS
GENERAL ARRANGEMENT PLAN

DRAWN	DESIGNED	APPROVED	DATE
G.Byrne	BW	JG	AUG. '19
SCALE	JOB NO.	DRG. NO.	REVISION
1:2000 @A1	18-014	P005	

Ordnance Survey Ireland Licence No. EN 0006018
© Ordnance Survey Ireland/Government of Ireland.

© 2016. This drawing is copyright. No part of this document may be re-produced or transmitted in any form or stored in any retrieval system of any nature without the written permission of the consulting engineer as copyright holder except as agreed for use on the project for which the document was originally issued.